

WHAT TO DO

1. DON'T PANIC

2. MAKE SURE THERE ARE
NO INJURIES. IF INJURED
CALL 911

3. CALL OUR 24/7 SUPPORT
NUMBER 416-266-1451

4. IF SAFE TO DO SO FILL
OUT FORM

5. REFER TO 9 THINGS TO
REMEMBER

**TRY TO AVOID
HAVING YOUR CAR
TOWED AWAY BY AN
UNKNOWN TOW
COMPANY**

Reasons to Insist on Bringing Your Vehicle to Us:



A Certified
Collision Facility



Trained Mechanical
Repair Personnel



Lifetime
Warranty



24 Hour
Support



Factory Quality
Paint

Certified with Most Popular Manufacturers



CENTRE DE
CARROSSERIE CERTIFIÉ
HYUNDAI



GENESIS
CERTIFIED COLLISION
REPAIR CENTRE



CERTIFIED
COLLISION
CENTRE



& More!

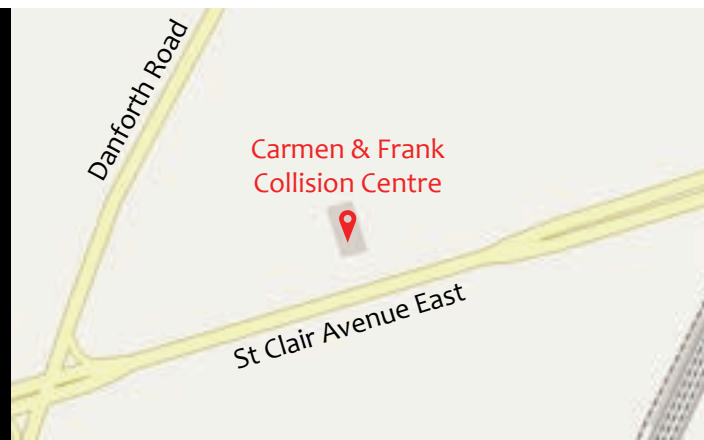

Carmen & Frank
COLLISION CENTRE LTD.

Don't Let Just Anyone Touch Your Vehicle

NOW OPEN



CERTIFIED
COLLISION CARE

24 HOUR SUPPORT 416-266-1451



A Division of the Vigilant Auto Group

Did you know that you have the right to select the shop that repairs your vehicle?

YES. Selecting a repair shop and notifying your insurance agent or company will help expedite your claim.

9 THINGS TO REMEMBER WHEN INVOLVED IN AN ACCIDENT

- **Stop! Render aid if required.** If possible avoid moving an injured person, call 911 immediately.
- **Warn other drivers to prevent further damage.** Stop your car immediately, avoid blocking traffic (if possible drive car off to shoulder) turn off your engine and turn on your hazards.
- Be careful what you say. **Don't admit responsibility.** Investigation may show you were not responsible.
- **Remain calm,** be courteous and avoid getting into an argument. Even if you are angry.
- **Gather facts.** Be sure to get the names of witnesses, as well as other driver's information.

Important tip regarding towing. Be wary if the tow truck driver is recommending a particular repair facility without being asked. This could be an indication that a referral fee agreement exists. Insist on taking your car to Carmen & Frank Collision Centre.

- **Report to proper authorities in Ontario all personal injury accidents and all accidents resulting in property damage over \$1000 or higher.** Find the nearest Collision Reporting Centre where you must report in person within 24 hours of an accident (only if police were not present at the scene).
- **Report to your insurance company claims department.**
- If your vehicle is driveable, contact **Carmen & Frank Collision Centre** for an assessment of the damages (Mon.-Fri., 8 am - 5 pm) 416-266-1451

ACCIDENT INFORMATION

Date of accident: _____

Time: _____ AM/PM

Location: _____

Cross streets: _____

Weather: _____ Visibility: _____

Road conditions: _____

Traffic conditions: _____

Traffic signs or signals _____ Street lights: _____

Was the other driver intoxicated/under the influence of drugs? _____

Speed of your car: _____

Speed of the other car: _____

Did the driver(s) signal? _____

Seat belts worn? _____

Was either driver(s) turning? _____

Headlights: _____

Spot lights: _____

Turn signals: _____

Distance from other car when you first saw it: _____

Measure skid marks: _____

Curves, curbs, hills, debris: _____

Pedestrians: _____

Other remarks: _____

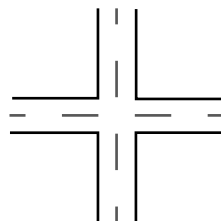

ACCIDENT INFORMATION - THE OTHER DRIVER(S)

DRIVER 1

Name: _____

Address: _____

City: _____ Prov.: _____

Phone 1: _____

Phone 2: _____

Driver's License: _____

Insurance Policy #: _____

License Plate #: _____

DRIVER 2

Name: _____

Address: _____

City: _____ Prov.: _____

Phone 1: _____

Phone 2: _____

Driver's License: _____

Insurance Policy #: _____

License Plate #: _____